Houston County Must Feed Herself

THE DOTHAN EAGLE

WEATHER
Fair tonight and Friday.

DOTHAN'S POPULATION: 1890, 267; 1900, 2,575; 1910, 7,016; 1920, 20,000. "FOR I HEARD THEM SAY, LET US GO TO DOTHAN."

VOLUME 8 — DOTHAN, ALABAMA, THURSDAY, AUGUST 5, 1915 — NUMBER 30

WARSAW STILL HOLDING OUT

London, Aug. 5.—Rear guard fighting of the Russians to the northwest of Warsaw has proved so effective that the German tide seems to have been held up, while to the south Field Marshal Von Mackezn's forces pushing north from Lublin are being badly battered.

The only Austro-German progress on the eastern front is toward Riga, in the extreme north, and before Ivangorod.

Warsaw still holds out and the hope that the Polish capital may yet the saved in becoming stronger among the allies.

The German press explains that the daily lengthening of communications the problem of transport and reinforcements becomes more complicated, which accounts for the delay. The efficacy of the Russian rear guard blows is not ignored by the newspaper however. The German emperor and his consort, reported on their way to Warsaw, for a triumphant entry, have had perforce to postpone the completion of their trip.

From Warsaw itself comes the optimistic prediction that if the city is able to endure a week longer—and the despatch was written four days ago—the evacuation may be avoided. Although thousands of civilians have fled, conditions are pictured as fairly normal.

WOODMEN TO MEET

The local lodge, Modern Woodmen of America, will meet tonight at the hall to organize a drill team, and decide upon the kind of uniforms to be purchased. A large attendance is urged, it being hoped by the officers that all the members will make a special effort to attend.

FINE COTTON.

Mr. W. A. Slay, who lives just north of town brought in a fine stalk of cotton this morning. There were 207 forms on this stalk and it was still growing when the wind broke it down. Mr. Slay has one acre of this which is all the cotton he planted this year. It was planted in May.

BOY BANDIT SHOOTS BANKER

Savanah, Ga., Aug. 5.—An attempt of an eighteen year old boy who gave his name as James T. Fannan, to hold up H. I. Williams teller of the Merchants Bank here shortly after noon today resulted in failure and Fannan's capture.

Fannan appeared at the teller's window and demanded a bag of money he saw inside and when Williams refused to give it to him he fired a pistol shot at him. Williams was not hit. After firing Fannan ran out of the bank and took refuge in a printing establishment. He was captured by police and civilians who had joined in the chase.

Fannan says he came here from Jacksonville Fla.

Game Tomorrow At Slocomb To Decide The Championship

The championship of the Geneva County League will be decided by 1 game to be played at Slocomb tomorrow afternoon between the team of that town and the Geneva club.

Geneva and Slocomb are now tied, each having won the same number of games. As there is keen rivalry between the two leading teams, it is expected that the contest tomorrow will create a great deal of interest. Fans will be on hand from Geneva and other points in that county, while a large number from Dothan will no doubt attend the game.

Geneva and Slocomb both have professional players, the lineups being composed of players from the Georgia-Alabama and the Georgia State Leagues. Ross Helms, late of the Texas league, will take part in the game.

As Dothan fans have not had an opportunity of witnessing a real fast contest since the closing of the league season it is expected that a goodly number of them will motor to Slocomb tomorrow.

Work on reparing the Episcopal rectory was started today.

MAN IN HIDING SENDS FOR MAY

Fearing Violence, Dewey Proctor, Charged With Striking Charley Hall, Asks For Officers.

Sheriff John A. May received an emergency call from a point six miles south of Ashford, yesterday, where Dewey Proctor, charged with striking Charley Hall with a buggy whip, was reported in hiding, the man fearing injury at the hands of Hall's friends and sympathizers.

The full particulars of the difficulty were not learned, but Dewey Proctor is said to have struck Charley Hall with a buggy whip, and from reports, he then hid in the woods because he feared violence. It is reported that a crowd was looking for him.

Charley Jordan telephoned Sheriff May, and officers went to the scene. Proctor was arrested and brought to town, where he was placed in the county jail. Proctor is charged, in a warrant, with trespassing after warning, the alleged difficulty, it seems, having taken place near Charley Hall's home.

OZARK BOY IS DROWNED

Ozark, Ala., Aug. 5.—Saturday afternoon Ray Denoney, the thirteen-year old son of Mr. Abner Deloney, met a tragic death by drowning at McSwean's Mill about three miles from town.

What caused him to drown is a mystery. It is said Ray together with his father, brothers and a number of boys were swimming in the stream. After a time Ray was missed by the others and a search revealed his lifeless body at the bottom of the stream. No one saw him disappear, nor did he utter a cry of distress. No marks were found on his body indicating violence.

WICKSBURG NEWS.

Still having some sickness in the Panhandle of the county.

A number of our people went to Bethel to attend the sing there Sunday.

Born to Mr. and Mrs. Jesse Tindell, a girl Friday.

Rev. C. V. Monk filled his regular appointment at County Line Saturday and Sunday.

Mr. and Mrs. James Williams are rejoicing over the arrival of a fine girl at their home.

Elder J. W. Collins has been quite sick but is improving now.

Rev. George Hardy filled his regular appointment at Bethel Saturday and Sunday.

The Methodists conducted an excellent revival at the tabernacle last week.

Mrs. A. T. Byrd is quite sick at her home west of town.

Miss Lela Mae McGee, who is assistant teacher in the Kinsaul school visited relatives at Hart- Sunday.

R. B. Campbell and family visited relatives in our community Sunday.

The Baptists are conducting a

FLAGS OF MANY NATIONS SAVE INTERNATIONAL RELIEF STATION IN MEXICO.

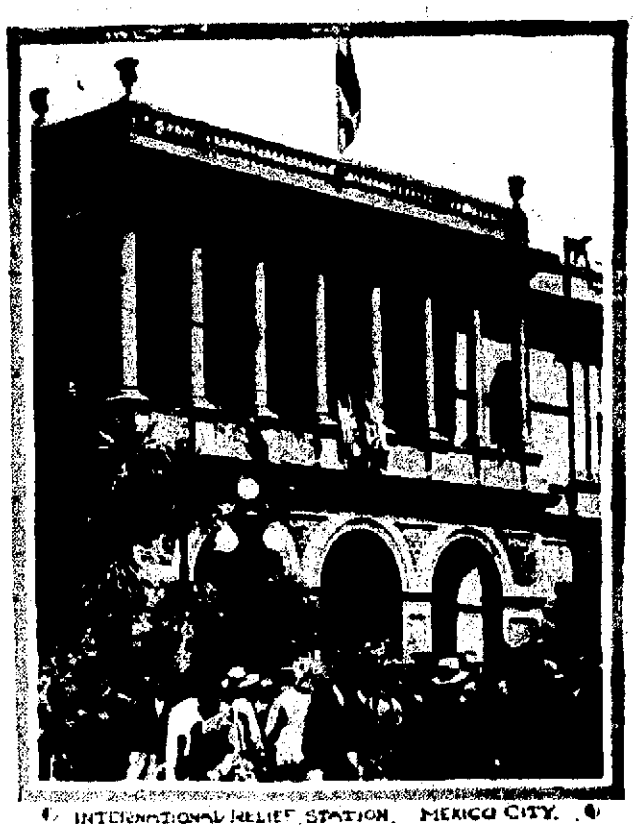

INTERNATIONAL RELIEF STATION. MEXICO CITY.

This picture which shows the Red Cross Hospital and International Relief station in Mexico City, where thousands of starving citizens have been fed during the upheavals of the last few months, was made just after General Obregon (Carranzista faction) was detained from sacking the hospital by the standard of flags (center of picture) made up of the flags of seventeen nations. These flags were contributed by the consuls and diplomatic representatives of that many nations all of whom lodged vigorous protests against the vandalism with the Constitutional general. He then countermanded his order to loot the building.

The citizens and foreigners in Mexico City are suffering untold hardships through prevalent conditions of want, disorder and violence. The Red Cross is doing all it possibly can to alleviate the suffering but the getting of supplies to the war ridden capitol is next to impossible.

LOOK WHO'S HERE

Newsome Hotel.

F. M. Fair, Atlanta, Ga.
J. C. Sanckee, Augusa, Ga.
David Lockett, New York.
J. H. Sessle, Birmingham, Ala.
D. W. Long, Montgomery, Ala.
W. H. Nelms, Atlanta, Ga.
J. W. Mthinson, Samson, Ala.
J. W. Cassidy, Midland City, Ala.
J. F. Chaswell, Birmingham, Ala.
F. A. Dickinson, St. Louis, Mo.
H. T. Holman, Hartford, Ala.
W. M. Morrison, Montgomery, Ala.
Felix Kohler, Montgomery, Ala.
Harry Jerrigan, Montgomery, Ala.
W. J. D. Anglin, Ozark, Ala.
C. W. Hudson, Montgomery, Ala.
D. H. Smith, Charleston, S. C.
C. E. Segrest, city.
J. F. Louter, Eufaula, Ala.
L. H. Multer, Kingston, Pa.
C. A. Green, Headland, Ala.
B. Ragus, Petersburg, Va.
J. L. Long, Ala.
J. T. West, St. Louis, Mo.
Dr. and Mrs. R. N. Sutten, Washington, D. C.
A. D. Whitehead, Greenville, Ala.

RIFLE SHOOT FRIDAY.

The Dothan Guards will hold their annual rifle shoot at the range tomorrow, starting at 7 o'clock in the morning. The company medals, which change hands yearly, will be contested for, the best marksmen being awarded

MORE THAN THEY SPEND MORE THAN THEY SPEND

Washington, Aug. 5.—The first report on operations of the 12 federal reserve banks, made public tonight, shows that the system earned $918,588 from November 16, 1914, to June 30 last, while expenses were $894,117. Only five of the twelve—Richmond, Atlanta, Dallas, New York and Chicago—earned more than they spent.

STRIKE IS POSTPONED.

New York, Aug. 5.—The threatened strike of 60,000 members of the International Ladies' Garment Workers' Union in Greater New York will not go into effect tomorrow as planned, it was announced tonight.

The postponement was brought about by a request from Mayor Mitchell's council of conciliation that representatives of the union and manufacturers meet with the conciliators tomorrow for a final discussion of differences.

The proposal was agreed to by both sides.

Novelist Maartens Dead.

London, Aug. 5.—Maartens, the novelist, died yesterday at Zeist, Holland. He was born in Holland, Aug. 15, 1858.

PANAMA CANAL TOLLS $873,205 DURING JULY

Panama, Aug. 4.—July Panama canal tolls were the largest since the waterway has been in operation. The total was $873,205 against the March tolls, $848,

ASSOCIATION OF CATTLEMEN MEET IN BIRMINGHAM

The Third Annual Meeting of the Southern Cattlemen's Association will be held in Birmingham Ala., Aug. 18, 19 and 20, 1915. Special reduced passenger rates for the round trip have been secured on all lines in the territory of the Southwestern Passenger Association, and Summer tourist rates, 2 cents a mile from points in Southwestern Passenger Association.

On the program are a large number of men who are prominent among the cattlemen of the South because they have done things. The program is one of instruction, because we have passed the stage where we need to be told "what to do," we now want to be told "how to do."

A big auction sale of 60 head of pure bred breeding cattle will of itself be a liberal education for any one starting to raise or handle cattle.

No man interested in the development of the cattle industry in the South can afford to miss this meeting. For program and her information write the Secretary, Tait Butler, box 935, Memphis, Tenn.

CAMPBELL TO RETURN.

Rev. Robert L. Campbell, pastor of the Presbyterian church, who went to Hattiesburg, Miss., to complete final arrangements for moving to Dothan, is expected to arrive tomorrow night. He will motor through the country in his automobile.

TWO ARE CONVICTED OF MURDERING GREEN

Statesboro, Ga., Aug. 5.—The jury in the case of Will Johnson and I. L. Freeman, charged with the murder of Cuyler Green two weeks ago, today returned a verdict against Johnson for murder without recommendation and against Freeman with recommendation. Will Rhodes, charged with being an accessory, is yet to be tried.

Sentence on the two convicted has not yet been passed by Judge Hardeman, but since the jury returned a verdict without recommendation in Johnson's case, it is the general opinion that he will be hanged. The day after the convicted men were caught they confessed their guilt, but before court convened they decided to put up a plea of self-defense.

he appeared.

"It is a miserable shame" said one man, "that these so-called detective schools are permitted to fleece people like that. It is very likely that our young detective spent $40 or his hard-earned money that he had worked out on the farm, for his diploma.

HOUSE STRUCK BY LIGHTNING

During the rain yesterday afternoon the residence of Will Green, South Appletree street, was struck by lightning, the weather boarding on one side of a front room being torn away. Lightning circled around two windows, but strangely enough none of the panes were broken. A hole was burned through a wall was knocked to the floor. picture, hanging on the inside wall, was knocked to the floor.

Mr. Green was down town, and his mother was away from home, at the time of the storm.

Youthful Detective With "Dip" Attached Seeks Job in Store

Buoyant and feeling sure of a job, a promising young man, whose personal appearance and manners indicated that he was raised in the country and that he had never been brought in touch with the rough edges of the world outside of his own little circle, went to a large local dry goods store and applied for a position yesterday.

The young man wore a smile on his face, and was confident that he would experience no difficulty in securing a position; that a detective of his qualifications could hold down a job anywhere. The boy, for he was hardly out of his teens, asked for the proprietor of the store, to whom he stated his purpose, and was surprised when told that the services of a detective were not needed.

Feeling that the owner of the store might possibly entertain some doubts as to his ability, the aspiring detective presented his "diploma," which showed that he had beyond peradventure, graduate from a detective school Then he exhibited a letter from the detective school which said that he was "particularly fitted" for detective work. The detective firm had assured him, it seems, that he would have no trouble in securing work.

The men and women who work in the store were really impressed by the apparent sincerity of the youthful Sherlock Holmes, and would not laugh at him, no matter how crude or ridiculous

SUMMARY OF WAR STATUS

A Russian official statement from Petrograd claims continued and successful resistence to the efforts of the German armies to cut off Warsaw. The losses on both sides have been heavy. The Germans have been reinforced with troops brought from France.

This report refers to the "enormous efforts" of the Germans to dislodge the Russians from their positions on the Narew river north of Warsaw. On the Pissa and Skow rivers farther to the northwest, the Russians have been attacked by the "entire German army." The Germans, however, met defeat. The battle for the crossing of the Narew near Novgorod has not yet been begun.

This official statement relates a Russian success near the mouth brought up further reinforcements, but all their efforts to advance failed. They are at present endeavoring to break through northeast of Ostrolenka.

The German admiralty still is without reports on the destruction of the British steamer Iberian and the American steamer Leelanaw. Consequently the government's reply to the American note on the sinking of the latter vessel doubtless will be delayed.

Attention has again been called to Greece and the part this power may play in the war by a brief dispatch from Athens saying that the diplomatic representatives of the allies (Great Britian, France, Russia and Italy,) have been in conference with the Greek premier concerning the

Sweet Dreams A Great Mosquito Remedy. Whys, And Wherefores And A Therefore

Made for the purpose of keeping mosquitoes off and fulfilling its obligations to the letter.

Sweet Dreams—it never stains and it never fails and one application

In ordering Sweet Dreams you are assured of the certainty of obtaining the very best mosquito remedy to be had. [illegible]

NEWSPAPERARCHIVE®

THE DOTHAN EAGLE

(Every afternoon except Sunday.)

W. T. Hall, Editor and Proprietor.

W. C. Rechsler, Business Manager.

Entered at the Dothan, Ala., postoffice as second-class matter.

SUBSCRIPTION RATES.
One year, $5.00. Six Months, $2.50. Three months, $1.25. One week, 10c
Delivered by Carrier.
Subscriptions by mail, paid in advance, $3.00 per annum.

DOTHAN WEEKLY EAGLE
(Published every Friday.)
One year $1.00

Offices: Eagle Building, East Troy St., Telephone No. 119.

Thursday, August 5, 1915.

If you have the right pull you don't have to push so hard.

Some people could work better if they played more.

Also a tenor voice is a hard proposition to finance.

Lots of folks' trouble lies in lying.

The governor is about to tie up Bonner's bull bill.

Are you wearing one of the little fashionable coats of tan.

Will some one kindly wave down the heat wave.

It's a good thing to find a place to rest but it's better to find a place to work.

The Germans may want peace but the Allies don't want Germany's *brand of peace.*

Wonder if the ladies leave the waist line right where it's at when they go in bathing.

No, Caline, President Wilson's note writing habit is not what makes him a noted president.

A paragrapher has to change the subject nearly as often as the dictionary.

The work of the person who is always in a hurry usually has to be done over by the one who has time.

If you would drive dull care away subscribe for the Macon Telegraph and read the editorial paragraphs.

"Flees in her father's pants," is the headline over an elopement story. Father probably liked it better than he would fleas in his pants.

"Believe we'll buy one of those low-necked shirts if they'll throw in a lavalliere with it."—Dothan Eagle. Don't do it, Sis., you are too skinny.—Montgomery Advertiser.

An automobile driven lickety split with the muffler cut out produces anything but a "concord of sweet sounds," contrary to what the driver may believe about it.

The new bill appropriating half a million dollars annually to common schools of the state requires that three months of the school shall be free. But [illegible] little good to those [illegible] to pay exhorbi[illegible] for books free [illegible]

Worry an American Trait.

Commercial Appeal.

By common consent worry and anxiety are becoming national traits. Many foreigners have returned to Europe to publish their impressions of our country and all seem to have been impressed with our ceaseless round of activity and our lack of repose.

The Americans as a people are impetuous They are quick to act, quick to think, quick to take advantage of any and every opportunity.

The stolid German and the conservative Englishmen would pause for a minute and make a mental calculation as to whether it would be advisable to act or not. The American usually acts and thinks afterward.

We rush through life. The wheat pit in Chicago and Wall Street in New York pulsate with maddening energy. The air is surcharged with excitement. The nerves of operators are always tense. After the struggle of the day is over they are nervous wrecks.

That Americans are lacking in reserve and repose is no doubt due, to an extent, to climatic conditions. Where England has one day of sunshine our country has three days that are cloudless, are crisp and stimulating. Dry air means oxygen, sunshine is a stimulant, and the fogs of England are sedative. Living in a blanket of moisture, the English check is red and suffused with blood, while our dry atmosphere consumes the oxygen, and the fires of conflagration in the lungs blaze up the higher. Under these stimulants the American walks fast, thinks fast, works rapidly, and competition becomes increasingly severe. Our institutions are more and more complex, our social burdens become heavier. The inevitable result is a nervous race, highly strung, sensitive as the electric instruments we have developed. Our young people break down nervously and our middle-aged people too often die of heart disease.

Undue ambition is also another American trait breeding needless care and anxiety. Each seems possessed with a desire to pass his rival in business. It is the dominant desire of all successful men to stand on top.

All of this means unnecessary worry. That we are progressive our European critics admit, but they are inclined to think that we carry our idea of progressiveness to an extreme.

Worry has killed more men and women in this world than tuberculosis or any other fatal malady. Worry is a gnawing at the nervous system which is more painful than the exposed nerve of a sensitive tooth.

We cannot mend our way of living, perhaps, so we must accept in good faith the criticism of our English neighbors.

The Dothan Eagle says that only one church in that city has a bell. They are putting on city ways in that town. In large cities they have ceased to use bells to call the people to the House of God. We suppose they have good reasons for doing so, but so far as we are concerned, we like to hear the old church bells calling worshipers. We are glad to know that every church in Greenville, both white and colored, has bells.—Greenville Advocate.

Once upon a time a man had $6,000 stolen from him and the officer who caught the robbers and recovered the money was given $10 reward. Moral: the meaning of the word jitney is [illegible]

This sign on service stations everywhere in the United States and Canada means a special service for your Hupmobile at a fixed cost to you

The Squarest Service Deal for You and Your Hupmobile

In the Saturday Evening Post of August 7, the Hupp Motor Car Company announces its new national system of free service-to-the-owner.

This service is given without cost to every owner of a 1916 Hupmobile. A book of coupons, good for 50 hours of labor, goes with each 1916 model.

The coupons are exchangeable for labor at any Hupmobile service station in the United States or Canada.

We want to emphasize the national announcement by calling particular attention to the local Hupmobile service station.

We believe the new plan to be the best yet devised, the simplest, most practical and most complete.

It guarantees your Hupmobile being kept in perfect running condition.

The service is yours, free, from the time you buy a car—anywhere you want it.

The 1916 Hupmobile—worth $50 more but $115 lower in price than last year's model—is a remarkable automobile value—the best the Hupp Company has ever built.

With the service feature added, there can be no doubt that the 1916 model is the most exception l value in the world.

Our merit test of the 1916 Hupmobile has convinced scores that there is no need for more cylinders, no need to pay more than the Hupmobile price. This service plan proves that no car at any price can give greater satisfaction.

We stake our reputation on these facts. Let us prove them to you.

You cannot afford to buy any car until you have learned the details of the first national plan that wipes out motor car troubles.

We shall be glad to give you the particulars if you will call, and to show you the beautiful new Hupmobile.

1916 Hupmobile Prices

5-Passenger Touring Car, $1025
7-Passenger Touring Car, $1125
2-Passenger Roadster, $1025
5-Passenger All-Year Touring Car, $1195
7-Passenger Limousine, $2365
5-Passenger Sedan, $1365
2-Passenger All-Year Coupe, $1165
All U. S. prices f. o. b. Detroit

Houston Motor Car Co.

Dothan, Alabama

When you buy a 1916 Hupmobile you get a leather-bound book of coupons — good for 50 hours of free service labor at any service station wherever displayed the sign reproduced above

Mr. Wilson's Opponents.

New York World.

With Mr. Bryan opposing him as an advocate of peace-at-any-price, and Col. Roosevelt antagonistic, favoring war at any cost, President Wilson is situated about as Abraham Lincoln was in the summer of 1864. The convention that nominated Gen. McClellan pronounced the war for the Union a failure and demanded peace, and the extreme elements of Abolitionism and Unionism, distrustful of Mr. Lincoln, had presented Gen. Fremont as a candidate more fiercely devoted to war an vengeance than the emancipator.

Having read the Scriptures with considerable bias, Mr. Bryan although he signed the American note to Germany of May 13, in which it was declared that the United States Government would omit no word or act necessary to the maintenance of its rights, is now in public speeches and writings trying to convince the war lords of Berlin that when we are smitten upon one cheek we are certain to turn the other.

Having confirmed his duty of Holy Writ to the prophet Ezekiel and the imprecatory psalms of David, Mr. Roosevelt wants war right away, not only with Germany, Austria and Turkey, but with Mexico. In the new apocalypse with which he favors us he opens vials of destruction at every cross-roads; he denounces all who oppose him as sissies, [illegible] he promises as time passes to introduce us to the great wine-press of the wrath of God out of which blood shall flow even to the gardles of the horses.

The world has said more than once that Mr. Wilson was fortunate in his opponents Here is further proof of it. One selfish agitator is against him because he does not cravenly sacrifice the rights of his country. The other selfish agitator is against him because he does not heedlessly rush into war on all sides.

We still think that the great mass of the American people will find somewhere in or out of the Scriptures, as they did in Lincoln's day, a golden mean between these extremes which will lead them through justice and courage to an honorable peace.

Mr Louis Lazarus of Valdosta, Ga., is visiting Jamie Oppert.

DR. MOFFETT'S
TEETHINA
TEETHING POWDERS
FULL DIRECTIONS IN EACH BOX FOR
Cholera Infantum, Dysentery
Cholera Morbus, Worms
Diarrhoea and Constipation.
WRITE FOR OUR FREE
MOTHER'S BOOK All About the Baby
C. J. MOFFETT MEDICINE CO.
ST. LOUIS, MO.

Farmers Asking For Rural Credits.

Savannah News.

The National Grangers organization that has more than a million of members is going to make a supreme effort at the next session of Congress to get rural credits legislation. This matter has been talked of for a number of years and the national Democratic platform promises it to farmers. Thus far in the Wilson administration Congress has given attention to getting the tariff in shape, the banking and currency question adjusted and to putting the finishing touches to the anti-trust laws. They are all out of the way now and there is no reason why the farmers shouldn't have their innings

Here in the South there is very great need for institutions from which small farmers could obtain loans. The state and federal reserve banks don't care to bother with the small loans, in most instances not more than a few hundred dollars, and so the small farmer is greatly handicapped in his efforts to get ahead in the world A system of rural credits would greatly increase the number of small farmers. Even those who have no land would be encouraged to make special efforts to get it.

It is easy to be seen of course that there is much trouble in handling small loans to farmers on lands or stock because there must be somebody in a position to say that the land or other property is worth a little more at a forced sale than the amount sought to be borrowed on it. But the system of rural credits that is in operation in European countries provides for all these things. The farmers work among themselves, that is those who have money to loan are brought in touch with those who want to borrow, and as a rule the loans are for a long term of years

Congress has already done much work in the direction of providing rural credits legislation and there is no reason to doubt that it will be enacted during the coming winter.

TAKE SALTS TO FLUSH KIDNEYS

Eat Less Meat if You Feel Backachy or Have Bladder Trouble.

Meat forms uric acid which excites and overworks the kidneys in their efforts to filter it from the system. Regular eaters of meat must flush the kidneys occasionally. You must relieve them like you relieve your bowels; removing all the acids, waste and poison, else you feel a dull misery in the kidney region, sharp pains in the back or side headache, dizziness, your stomach sours, tongue is coated and when the weather is bad you have rheumatic twinges. The urine is cloudy, full of sediment—the channels often get irritated, obliging you to get up two or three times during the night.

To neutralize these irritating acids and flush off the body's urinous waste get about four ounces of Jad Salts from any pharmacy; take a tablespoonful in a glass of water before breakfast for a few days and your kidneys will then act fine and bladder disorders disappear. This famous salts is made from the acid of grapes and lemon juice, combined with lithia, and has been used for generations to clean and stimulate sluggish kidneys and stop bladder irritation. Jad Salts is inexpensive; harmless and makes a delightful effervescent lithia-water drink which millions of men and women take now and then, thus avoiding serious kidney and bladder diseases. 10

Malaria or Chills & Fever

Prescription No. 655 is prepared especially for MALARIA or CHILLS & FEVER. Five or six doses will break any case, and if taken then as a tonic the Fever will not return. It acts on the liver better than Calomel and does not gripe or sicken. 25c

The Money Saving Store

This is a money saving store. We own it and operate it with less expense than any other store in this community doing anything like the same volume of business. We own the store and the goods that are in it and give back to our customers the saving brought about by this reduced expense in operating.

If you are not already a customer a few purchases will convince you that you can live cheaper by supplying your needs here.

DRY GOODS MILLINERY GROCERIES
CLOTHING DRESS GOODS PROVISIONS
SHOES LADIES SUITS HARDWARE

Cox's Department Store
Phone 188

"AUBURN"

ALABAMA POLYTECHNIC INSTITUTE

The Oldest School of Technology in the South.
Summer Session June 10-July 21, 1915.
Next Session Begins Wednesday. September 8, 1915.
New Buildings and New Equipment.
Departments.

I. College of Engineering and Mines—Civil, Electrical, Mechanical, Chemical, and Mining Engineering, Architecture, Metallurgy, Mechanic Arts, Technical Drawing, Machine, Design
II. College of Agricultural Sciences—Agriculture, Horticulture, Animal Husbandry, Botany, Entomology, Chemistry.
Department of Pharmacy—(Four-Year and Two-Year courses
III. Academic Departments—History, English, Mathematics, Latin, German, French, Physics and Astronomy, Political Economy, Psychology.
Department of Education.
IV. College of Veterinary Medicine.

Expenses. Free tuition to residents of Alabama, $20.00 to non-residents. Board in Dormitory and with private families
For catalogue and Further Information, Address.
CHAS. C. THACH, LL. D., President, AUBURN, ALA

Sylphs of the surf are they!
Riding the waves like fairy sprites.
Through fleck and foam of the ocean's spray
They revel in the "deep's delights.

YE, HO! FOR
PANAMA CITY
Sunday Excursions
TO
PANAMA CITY
AND
St. ANDREWS

Via Atlanta & St. Andrews Bay Ry. Train leaves Dothan every Sunday 7:00 a. m. Returning leaves St. Andrews 5:00 p. m., Panama City 5:30 p. m., arrive Dothan 9:30 p. m.

$1.00 ROUND TRIP $1.00

For further information phone 134.

Sold only in guaranteed bottles,
25 & 50c
NIX DRUG COMPANY
Dothan, Alabama.

Subscribe for The Eagle. Delivered anywhere in the city for 10 cents per week.

THE BEST is the CHEAPEST

How often you hear this said about shoes, or clothes, or food.

It's much more true when applied to drugs and drug store merchandise—on most of which far more vital things depend than mere good looks or pleasure.

Did you ever think of that? When health—perhaps life itself—is in question, the best is not only the cheapest, it's the SAFEST.

You always get THE BEST from us—and it's always the cheapest too, because it always gives the BEST POSSIBLE RESULTS.

And it costs you no more, usually less—than elsewhere.

N. H. McCall
Prescription Druggist
[illegible]

NEWSPAPERARCHIVE®
NEWSPAPERARCHIVE®

Happenings In Ashford, Alabama & Surrounding Territory

Dothan Eagle Bureau—Fellows & Forresters' Store

Edited by Geo. W. Collins

Mr E E McDaniel went down to his farm today He reports an excellent crop

Mr. Sullivan from Bainbridge, is the guest of Mr Charley McKemie this week

We desire to call the attention of every Ashford citizen to the sad condition of old Aunt Jewett We are told that she is left alone in an awful stage of dropsy The neighbors are worn out waiting on her, and it seems there must be something done to relieve such distress and suffering Possibly it would be better to appeal to the Mayor and town council to lend their aid

Mr and Mrs J J Hicks returned home last night from Ponce DeLeon, Fla

Prof C F Cassidy, and Messrs B A and V C Bruner and L Raines went down to the Whitley place fishing yesterday

While there they also engaged in some turkey shooting and other sports suited to the occasion Reports have it that when they returned late last night they were in possession of a four inch pike and one hundred pounds of ice the ice having been carried along as a precautionary measure All had a delightful day and came in hungry after considerable fatigue and worry

Mayor Radney and family accompanied by Miss Mindy Jane McKemie are visiting friends and relatives in Colquitt Ga this week

One of the popular Rural Route men here Mr J J Hicks was called to the bedside of his father at Ponce DeLeon Fla a few days ago

We understand the old gentleman is very low and not expected to live, hence the son naturally stand over Mrs J J Hicks received a telegram yesterday morning to come hurriedly to the bedside of her husband who while waiting on his father had also become seriously ill

The rains have been bountiful here for the past two days and while the corn crop is practically a failure the seasons now bid fair for a fine hay crop and late sorgum and peas are expected to do well

Mrs J J Hicks left early yesterday morning for Ponce De Leon, Fla where she went in answer to a message that her husband had suddenly become very ill there

Miss Lila Garrett entertained the Arachne Club Wednesday afternoon from five to six thirty Iced watermelon was served the usual variety of amusements were engaged in and after all they went to Jordan Drug Store where they were further entertained

Those present were the Misses Allie McIntyre Willie Mae Rollins, Fannie Williams Winnie Sellers Noll and Gladys Manley

The club will meet with Miss Allie McIntyre next Wednesday afternoon

Messers C M Yon and E L Chesshire were out of town business visitors yesterday

Mrs Will Barrett and mother Mrs Clemmons went to Tupla Springs yesterday

John Carroll, esquire of Ashford Route 2 passed through our city early this morning enroute for Dothan

Mr H L Wofford who is connected with Henry county road work reports work is progressing nicely and that he is now near the Houston line

It is said that when this road is completed from Dothan to Abbeville it will be one of the best roads in the state

Mr Catlow Barlow is holding down the Hicks Rural Route during Mr Hicks sickness

Mr and Mrs N W Henderson were out of town visitors yesterday

Mr Frank Odom and little daughter passed through our city yesterday enroute to Dothan

Mr K J Todd has added a bolting outfit to his mill just west of town and we are informed is turning out some of the very best flour to be had Mr Todd is quite a genius in his way and he understands machinery as thoroughly as the average housewife understands sweeping a floor This should be an inducement for every farmer in this entire section to plant a few acres in wheat the next season and thus solve the high priced flour problem

The furniture stock is being arranged in the new Bush building and the doors will be opened for business within the next few days

COULD SCARCELY WALK ABOUT

And For Three Summers Mrs. Vincent Was Unable to Attend to Any of Her Housework.

Pleasant Hill, N C—"I suffered for three summers," writes Mrs. Walter Vincent, of this town, "and the third and last time, was my worst.

I had dreadful nervous headaches and prostration, and was scarcely able to walk about. Could not do any of my housework.

I also had dreadful pains in my back and sides and when one of those weak, sinking spells would come on me, I would have to give up and lie down, until it wore off.

I was certainly in a dreadful state of health, when I finally decided to try [illegible] I firmly believe I would have died if I hadn't taken it

After I began taking Cardui, I was greatly helped, and all three bottles relieved me entirely.

I fattened up, and grew so much stronger in three months, I felt like another person altogether "

Cardui is purely vegetable and gentle acting. Its ingredients have a mild, tonic effect, on the womanly constitution

Cardui makes for increased strength, improves the appetite, tones up the nervous system, and helps to make pale sallow cheeks, fresh and rosy.

Cardui has helped more than a million weak women, during the past 50 years It will surely do for you, what it has done for them. Try Cardui today.

Write to: Chattanooga Medicine Co., Ladies' Advisory Dept., Chattanooga, Tenn., for Special Instructions [illegible]

Children Cry for Fletcher's

CASTORIA

The Kind You Have Always Bought, and which has been in use for over 30 years, has borne the signature of Chas. H. Fletcher and has been made under his personal supervision since its infancy. Allow no one to deceive you in this. All Counterfeits, Imitations and "Just-as-good" are but Experiments that trifle with and endanger the health of Infants and Children—Experience against Experiment.

What is CASTORIA

Castoria is a harmless substitute for Castor Oil, Paregoric, Drops and Soothing Syrups. It is pleasant. It contains neither Opium, Morphine nor other Narcotic substance. Its age is its guarantee. It destroys Worms and allays Feverishness. For more than thirty years it has been in constant use for the relief of Constipation, Flatulency, Wind Colic, all Teething Troubles and Diarrhoea. It regulates the Stomach and Bowels, assimilates the Food, giving healthy and natural sleep. The Children's Panacea—The Mother's Friend.

GENUINE CASTORIA ALWAYS

Bears the Signature of Chas. H. Fletcher

In Use For Over 30 Years

The Kind You Have Always Bought

THE CENTAUR COMPANY, NEW YORK CITY

ROOT STILL OPPOSED TO WOMAN SUFFRAGE

Elihu Root

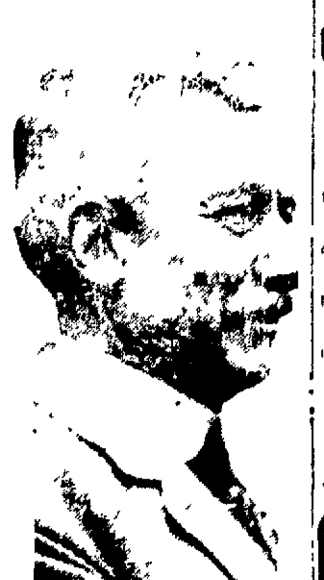

ELIHU ROOT

New York, Aug. 1.—[illegible] between the woman suffragists and their opponents regarding the attitude of former Senator Elihu Root toward votes for women, brought out the statement from the opposition backed by written matter from Mr Root designed to show that he stands now as firmly against suffrage as he did in the constitutional convention of 1894 Three notes are quoted from him to show that his views have not changed One of the letters quoted was written in January 1914 to Alice Hill Chittenden president of the Anti organization in this state, in which Mr Root write

"I have not changed my opposition to Woman Suffrage [illegible] observation and reflection have strongly confirmed the adverse opinions which I expressed [illegible] years ago "

Excursion to Tybee

Thursday August 12

$5 FROM DOTHAN AND RETURN $5

Central of Georgia Ry.

"The Right Way."

Six days at the seashore where there is fun, frolic and pleasure Tickets sold to all trains Thursday August 12th Return limit August 18th For full information, ticket and sleeping car reservations confer with C C Ban[illegible] [illegible] Agent

L W Keith,

Traveling Passenger Agent

Albany, Ga

Speed

And

Comfort

THE "ECHO"

Be sure and take THE ECHO to the Gulf

When you arrive at Panama City

You will be in a safe boat under the care of experts.

Step off the train and follow the man to the "ECHO"

Bob-O-Sink

The Friendship Bracelet

Let us supply you with "Bob-o-links" for your Friendship Bracelet.

Sterling Silver "Bob-o-links" cost only 25c each, engraving included—and we give you free a velvet wrist-ribbon for your first "Bob-o-link" Call today and see the "Bob-o-links".

Genuine "Bob-o-links" are for sale by

Strickland Jewelry Co.

N. Foster St.

Wants

WANT AD RATES
One insertion 1c a word
Three insertions 2 1-2c a word
Six insertions 5c a word
Twelve insertions 10c a word
One month 12c a word

Miscellaneous

We have a woman at the Salvation Army who wants work Apply at 103 Dusy St Ensign Keller 16

Wanted Second hand buggy J N Fannton 17

Lost—Lady's cameo brooch pin between back gate of Newsom Hotel and Main street and around Houston Heights drive way Finder return to Newsom hotel and get reward Mrs C R Newsom 17

MRS MONTEITH TAKES OVER THE TELFORD

Mrs L W Monteith, formerly proprietress of Suwannee River Lodge White Springs Fla wishes to announce that she will be at the Telford Hotel from now on and will give her former patrons the best of service there The Telford has been recently thoroughly renovated and put in first class condition 1a12

Wanted Plain sewing to do all [illegible] tf

For Rent

For Rent—The beautiful home of J N Smith on West Main street now occupied by R L Bar[illegible] possession given Sept 1 next Address J N Smith Marianna Fla tf

For Rent—3 connecting rooms with private bath, ready for occupancy may 15 Mrs L O Walker tf

For Rent—Dwelling on [illegible] St Andrews street all conveniences occupied by J J Henderson Possession Sept 1st Apply to Mrs Ophelia Thrasher or W M Hunter tf

For Rent—Furnished boarding house on N Foster street opposite Post Office Now occupied by J D Harrison Possession Sept 1 W M Hunter tf

For Rent—The J A Bowdoin residence Apply to T M Espy 1a5

For Sale

For Sale—One horse Mitchell wagon, been used 60 days, good as new will sell at bargain P L Clendinen tf

For Sale—Scholarship in local business college Apply to this office tf

Tomato Plants—Large red and yellow, 60 cents a hundred. Plant [illegible]

Professional Cards

DR. S. CHASON
Dentist
Farmer Building
100½ East Main Street

HERBERT A. HICKS
Dentist
Porter Farmer Building

DR. E N PASSMORE
Dentist
First Nat Bank Bldg
Phones Res 521, office 473
Dothan, Alabama

F. J. WEATHERS
Justice of the Peace
Beat No. 2.

Court days each Thursday Afternoon.
Dothan, Alabama.

DR. J. M STEVENS
Dental Surgeon.
Farmer Building
Telephone 228

S. F. PENTON
Dentist
Office over Crystal Barber Shop Phone 624

NEW SHOP

I repair guns pistols cash registers typewriters, bicycles and locks Keys to fit any lock

A E CUMBIE

Phone 62 206 E Main st 17

For Rent—Store formerly occupied by Saxon & Heard jewelers next to M A Williams, possession at once also store occupied by W H [illegible] on East Main street, possession [illegible] tf

CLEANING AND PRESSING PROMPTLY DONE
Phone 167 101 S. Foster
C. W McLEROY,
Successor to Simmons & Co

Tender, excellent flavored meats that are bound to please the most critical.

Always the BEST QUALITY at the MOST REASONABLE PRICE—that's our motto—and it's the main reason why you should trade with us

We want you to join our long list of satisfied customers—come in today and give us a trial order.

Prompt delivery always assured

Trade here and be satisfied.

City Market

Phone 120 E Main St.

Money to Loan

I negotiate loans on improved farm lands in Houston Henry Dale and Geneva counties Low rate of interest with terms of payment to suit you anywhere from 1 years to 10 years

R. P. Coleman
Dothan, Ala.

SUPERVISING ARCHITECT AND SUPERINTENDENT OF CONSTRUCTION
I want your work
J W BAUGHMAN
Phone 213

P. L. Clendinen, Agt.
THE TEXAS CO.
PETROLEUM AND IT'S PRODUCTS
DOTHAN, ALA.

Fresh Milk and Butter, delivered at your door from a herd of healthy, fat cows. It is handled nice, and reaches you in sanitary condition. 10c for Milk; 40c for butter.

Prices same, but feed is high.

LOCUST GROVE DAIRY.
Phone 110.

SUMMER PRICE COAL.
$5 40 Per Ton.

That price is too attractive for you to wait on. Climax is satisfactory Coal.

BARNARD & WARD
Phones 77 and 78.

Are You a Woman?

Take Cardui

The W[illegible]

FOR SALE AT A[illegible]

WHATLEY BROTHERS
118 South Foster St.
Heavy draying and always keep a select bunch of horses and mules on hand for sale.
Phone 58.

For the convenience of our out-of-town customers we have arranged with C. W. McLeroy Pressing and Tailoring Co., rear of M. Blumberg & Co., on Foster street, all laundry left there will be finished and sent back for delivery.

DOTHAN STEAM LAUNDRY.

THE CITY GARAGE OPEN DAY AND NIGHT.

We have procured the services of a first class machanic of Birmingham, Ala., and in the future you will find this place open both day and night, for the convenience of our patrons. Remember, we will have only the best workmen, thereby enabling us to give the maximum of service at the minimum of price. We expect to carry gasoline and high grade oils at all times. Remember, washing and polishing cars, $1 00, by best car washer in town.

If your repair bills have seemed too big there is a reason. In the future have your work done by experts meaning lower charges, because of shorter time required as well as better job.

[illegible]

NewspaperARCHIVE®

NewspaperARCHIVE®

Eddie Collins
Drinks
Coca-Cola

—considers it the premier, all-'round wholesome thirst-quencher for athletes. This comes well from one of whom Comiskey said, after paying $50,000 for him—"I secured him for the White Sox fans because I believe he will prove that he is the greatest exponent of quick thinking and the brainiest player in the game."

Demand the genuine and avoid disappointment

THE COCA-COLA CO.
ATLANTA, GA.

Society

Mrs. Eric Cellerstedt, Editor. Phone 644

IT CAN BE DONE.

"Somebody said that it couldn't be done,
But he, with a chuckle, replied
That maybe it couldn't but he would be one
Who wouldn't say so till he tried,
So he buckled right in, with the trace of a grin
On his face. If he worried, he hid it,
He started to sing as he tackled the thing
That couldn't be done—and he did it.

"There are thousands to tell you it cannot be done;
There are thousands to prophesy failure;
There are thousands to point out to you one by one,
The dangers that wait to assail you,
But just buckle in with a bit of a grin,
Then take off your coat and go to it.
Just start in to sing as you tackle the thing,
That 'cannot be done'—and you'll do it."

—Southern Railway News Bulletin.

[illegible] Personal—

The friends of Mrs. Ada Lewis will be grieved to know that she is ill at her home.

Mrs. J. C. Cousins has returned to her home in Equality, Ala., after a very pleasant visit to [illegible], Mrs. S. F. Penton.

[illegible] Reiner, of Elba, [illegible] of her sister, Mrs. E. S. Ford.

Miss Bettie Chapman, of Troy, is visiting her sister, Mrs. C. O. Golson.

Mr. and Mrs. B. F. Reid and Misses Nell and Christine Reid left this afternoon for Virginia Beach, Va. On their way home they will visit Mrs. Reid's brother, Mr. Curtis Walker in Greenville, S. C.

Mr. LeCompte Richardson will leave this evening for Cambridge, Md., to visit relatives.

Dr. Arthur Keyton is visiting his parents, Mr. and Mrs. John Keyton on North Foster street. Dr. Keyton has finished his third year at Tulane College, New Orleans and will be graduated in medicine there next summer.

Mrs. Elizabeth Hayes has moved to Dothan from Noma, Fla., and will have charge of the Walker House. Mrs. Hayes is a sister of Capt. R. H. Walker.

Miss Belle Jones will leave the middle of the month to visit friends in Georgia before taking up her school duties for the winter.—Gadsden Journal.

Dance Wednesday Evening—

Thoroughly enjoyable in every detail, was the dance given on Wednesday evening by Tyn Cobb Jr., in honor of Mr. Julian Tutwiler of Atlanta.

Mr. Cobb entertained at the home of his parents on W. Main street, the entire house having been thrown together which made a splendid place for dancing.

Quantities of baby sunflower and trailing clematis were used for decorations.

The punch table was especially [illegible] in the arrangement. Cle-

State of Ohio, City of Toledo, Lucas County, ss.
Frank J. Cheney makes oath that he is senior partner of the firm of F. J. Cheney & Co., doing business in the City of Toledo, County and State aforesaid, and that said firm will pay the sum of ONE HUNDRED DOLLARS for each and every case of Catarrh that cannot be cured by the use of Hall's Catarrh Cure.
FRANK J. CHENEY.
Sworn to before me and subscribed in my presence, this 6th day of December, A. D., 1886.
Seal. A. W. GLEASON, Notary Public.
Hall's Catarrh Cure is taken internally and acts directly upon the blood and mucous surfaces of the system. Send for testimonials, free.
F. J. CHENEY & CO., Toledo, O.
Sold by all Druggists, 75c.
Take Hall's Family Pills for constipation.

the bowl. Misses Hope Cobb and Maragaret Tutwiler served ice punch during the evening, and at a late hour ices and cake was served.

Mrs. J. H. Jones, Judge and Mrs. C. S. Tutwiler and Mrs. De Porter assisted Mrs. Cobb in entertaining the following guests: Miss Janie Farmer, Miss Louise Milligan, Miss Marion Milligan, Miss Florence Ellis, Miss Minnie Cave, Miss Bess Henderson, Miss Elsa Mae Roland, Miss Sue Stapleton, Miss Lois Malone, Miss Blanche Couch, Miss Annie Howell Jordan, Miss Margaret McDaniels, Mr. Julian Tutwiler, George Cotton, Brantley Folmar, Robert Milligan, Charles Blaum, Felix Leslie, Louie Lorraine, William Jacobs of Blakely, James Magill, Robert Baugh and Le Compte Richardson.

Mr. and Mrs. J. T. Brock will reach Dothan in the morning from New York where they have been in the interest of the Saxon-Heard Dry Goods Co., Miss Eva Heard will remain in New York for about two weeks longer.

Miss Louise Brown has gone to Headland to attend a house party given by Miss Sarah Francis Espy.

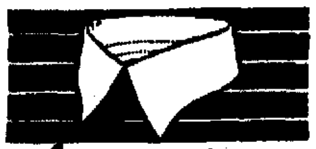

ARROW
Soft COLLARS
Of White Pique or Repp, or plain Mull. 2 for 25c.
CLUETT, PEABODY & CO., INC. MAKERS

ASSISTANT CASHIER AND $22,000 GONE

New York, Aug. 5.—The police have sent out a general alarm for Edward C. Kindred, assistant cashier of Booth & Flynn, a contracting firm constructing the new subway, who disappeared today with $22,000, the weekly payroll.

Kindred and an assistant were sent to a bank for the payroll, the firm alleges that the money was obtained and that when the assistant returned to the bank from the street to cash a draft that had been forgotten, Kindred drove off in his automobile.

"TIZ" FOR TIRED SORE, ACHING FEET

Ah! what relief. No more tired feet; no more burning feet, swollen, bad smelling, sweaty feet. No more pain in corns callouses or bunions. No matter what ails your feet or what under the sun you've tried without getting relief, just use "TIZ."

"TIZ" draws out all the poisonous exudations which puff up the feet; "TIZ" is magical; "TIZ" is grand; "TIZ" will cure your foot troubles so you'll never limp or draw up your face in pain. Your shoes won't seem tight and your feet will never, never hurt or get sore, swollen or tired.
Get a 25 cent box at any drug or

OUR PUBLIC FORUM

VIII.—C. E. Schaff

On Railway Investments

*President Wilson, recently referring to our railroad problems, said in part: "They are indispensable to our whole economic life and railway securities are at the very heart of most investments, large and small, public and private, by individuals and by institutions. * * * There is no other interest so central to the business welfare of the country, as this. No doubt, in the light of the new day, with its new understandings, the problem of the railroads will also be met and dealt with in a spirit of candor and justice."*

When the first citizen of the land stresses the importance of understanding and dealing justly with the railroads, certainly the American plowman can venture upon a careful study of the problem. C. E. Schaff, president of the M. K. & T. railway company, when asked to outline the relation of the public to railroads investments, said in part:

"It may be said that the railroad world is encumbered with a lot of phantoms which exist only in the popular fancy. For instance, because there have been a few so-called 'railroad magnates' whose names have figured prominently in finance, many people have come to believe that the railroads of the country are largely owned by a few rich men. As a matter of fact nothing could be farther from the truth. Out of the colossal sum of twenty billion dollars of American railroad securities, less than five per cent is now, or ever has been, in the hands of these men who have figured prominently in the newspaper headlines—while the other 95 per cent is in the hands of over two million investors, large and small, who in many instances have put the modest savings of a lifetime into these securities in order that they might lay away a competency for old age. When, therefore, the value of these securities is depressed or perchance destroyed, the hardship is a hundred-fold greater upon thousands of every-day citizens, than upon the handful of millionaires, good or bad, who have figured prominently in railroad circles.

Hundreds of millions of dollars of the assets of ocr great life and fire insurance companies, savings banks, trust companies, educational and fiduciary institutions are invested in railroad bonds—and the moment, therefore, that the soundness of these bonds is called into question the financial solidity of these myriad institutions—directly affecting the welfare of millions of policy-holders and bank depositors—is gravely menaced. During the last several years, many millions of dollars representing depreciated values, have been charged off the books of concerns like those enumerated above. American railroads have become a vital part of the very woof and fabric of the nation. Their continued efficiency is absolutely essential to the smallest community in the land.

In blindly striking at the railroads our blows fall not merely upon thousands who have committed no wrong, but, in the last analysis, upon ourselves. We should remember how interdependent we have come to be in this mighty republic of ours—that each is in truth become more and more his brother's keeper, and that we need to act and think circumspectly, lest in our mistaken zeal we destroy those who, like ourselves, need whatever of this world's goods the toil and sweat of years has bequeathed to them."

Over 156 Imitations—, BEWARE OF FAKES

Examine The Seal

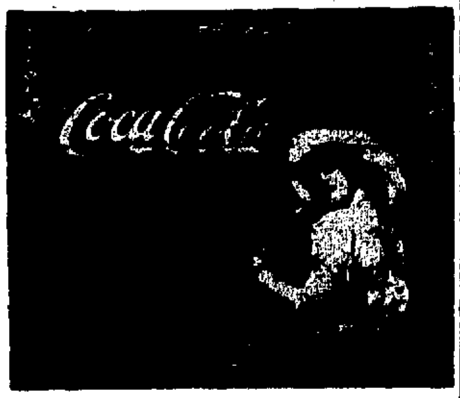

DOTHAN COCA-COLA BOTTLING CO
Phone 81

INTRODUCING PARKER SERVICE

The most notable step in the progress of the cleaning industry in America has been the perfection of service.

Let us give you a practical demonstration of the full meaning of this word—"Service," We want your confidence, so give us a trial.

Palm Beach Suits A Specialty.

Parker Dry Cleaning Company
N. Foster Street. Phone 124.

Where Quality Counts

The Home that is built of SHERMAN'S Lumber and SHERMAN'S Shingles—Stands as a monument to the quality of our original growth stock. No order too large for our capacity. No order too small to receive the most careful attention.

TELL US YOUR PLANS
PHONE 647
SHERMAN LUMBER CO.
NORMAN PIKE, Proprietor. DOTHAN, ALA.
Central of Ga. RailRoad, Foot of Alice Street.

Poultry Feed
Aunt Patsy Scratch Feed,
Aunt Patsy Laying Mash.
Dothan Chicken Exchange
123 N. St. Andrews St.
Dothan. Ala.

NOTICE!!
THE NEW THRASHER HOTEL
Will accomodate a few guests at
REDUCED RATES
Until Further Notice
Rooms and Bath—The Coolest Place in the City.
Phone 27

FANCY CHICKENS
From Mrs. West's, Montgomery, Ala.
6 White Leghorn Cocks . . $2.50 Each
6 White Leghorn Cockerels . $1.00 Each
Dothan Chicken Exchange
123 N. St. Andrews St.

Which Road Are You Going To Take

Are you going to take the Road to Success and Prosperity?

The first milestone is a Bank Account—it acts as a check against extravagance.

The Safe, Sane way for a man to live is to work hard and always save a PART of what he earns from his work or his business and BANK this part.

Nothing can stop that sort of a man on his road to Success.

Are YOU that kind?

Don't put off starting—come in today and open an account.

We will treat you courteously and take care to serve you well.

FIRST NATIONAL BANK
DOTHAN ALABAMA.

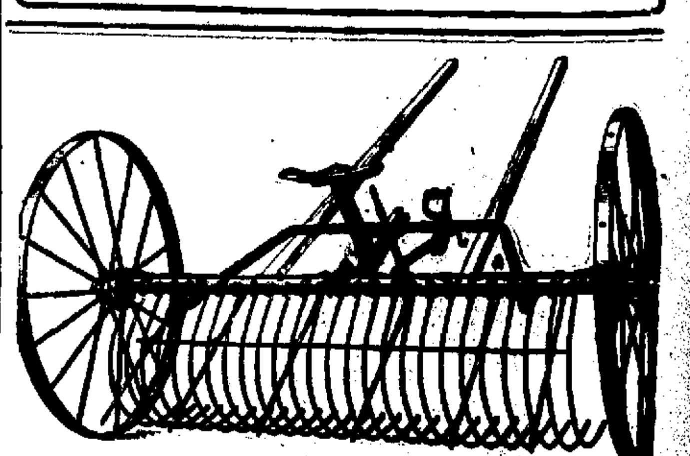

Hay-Saving Season

There has never been a time when it was so necessary to save your hay.

Take this Self-Dumping Rake and put it to work.

We sell McCormick Rakes and Mowers and fixtures for these lines.

Singletary & [illegible]

NEWSPAPERARCHIVE®